

NOTICE TO AIRMEN.

NO. 50/1932.

OUYEN, VIC.

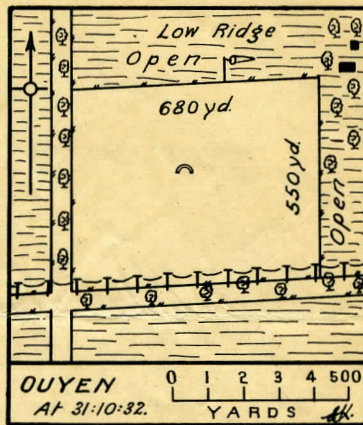
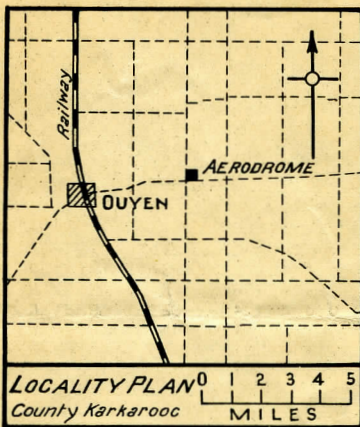

CLASS OF GROUND: Aerodrome licensed for light types of land-planes only.

PROPRIETOR: H.V. Elcock, Esq., Ouyen, Victoria.

POSITION: About 3 miles East of Ouyen.

Lat. $35^{\circ}4'30''$ S. : Long. $142^{\circ}23'$ E.

DISTINCTIVE FEATURES: Road and telephone line on south boundary; house and out-buildings near N.E. corner.

MARKINGS: White semi-circle.

DESCRIPTION: Smooth grassed surface previously cultivated. Falls to south.

DIMENSIONS: N. - S. 550 yards.

E. - W. 680 yards.

HEIGHT ABOVE SEA LEVEL: 140 feet.

MAGNETIC VARIATION: 7° E. approx.

APPROACHES. - N. - Low open ridge.

E. - Trees on northern portion.

S. - Telephone line and trees along road.

W. - Trees along road.

SURROUNDING COUNTRY: Some scrub and mallee with large wheat paddocks suitable for forced landings.

PETROL AND OIL: Ouyen.

WATER SUPPLY: Hume, $\frac{1}{2}$ -mile N.E.

WORKSHOPS: Ouyen garages.

HANGAR ACCOMMODATION: Nil.

NEAREST TELEPHONE: Hume, $\frac{1}{2}$ -mile N.E. (Mr. Harrison Ouyen 76A.)

NEAREST TOWN: Ouyen, $\frac{3}{2}$ miles south west.

NEAREST RAILWAY STATION: Ouyen, $\frac{3}{2}$ miles south-west.

REMARKS: Relative Strip map No.47.

E. Johnston
A/CONTROLLER OF CIVIL AVIATION.