

DEPARTMENT OF CIVIL AVIATION

AUSTRALIA

DATA SHEET FOR LANDING GROUND NO. 481  
SOUTHERN CROSS, W.A.

(REVISED - APRIL 1940)

EMERGENCY LANDING GROUND

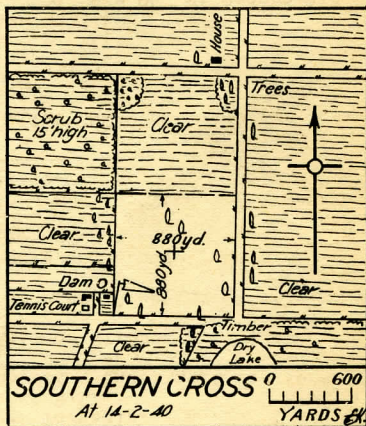
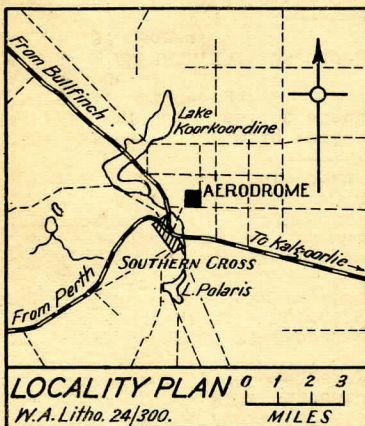

LATITUDE:  $31^{\circ} 12\frac{1}{2}'$  S; LONGITUDE:  $119^{\circ} 20'$  E; MAG. VAR:  $2^{\circ}$  W. app.

ALTITUDE: 1,160 feet approx.

POSITION: About 1 mile NNE of Southern Cross.

RELEVANT AVIATION MAP: Mercator Sheet J.4. Stripmap No.18.

SURROUNDING COUNTRY: Flat agricultural country with patches of scrub.

LANDMARKS: Southern Cross, roads along S and E boundaries.

Homestead and Tennis Court at SW corner.

APPROACHES: Generally clear, except for few trees (see sketch).

MARKINGS: White cross and wind indicator.

DIMENSIONS: N-S, 880 yds. E-W, 880 yds.

SURFACE: Good.

TOWN & RAILWAY STATION: Southern Cross, 1 mile SSW.

TELEPHONE: St Homestead, adjacent.

HANGAR: Nil.

REPAIRS & REFUELLING: Southern Cross.

WATER: At Homestead.

PROPRIETORS: Department of Civil Aviation, Melbourne.

CHARGES: Nil.

SPECIAL REMARKS: Pilots should note trees on landing area (see sketch).

A. B. CORBETT