

A20-506

Sgt A R Ruge (406424) 24 Y.O.

No. 2 OTU

LtC E H Moore (15508) 33 Y.O.

'For years my grandmother mourned the loss of her son and suffered until her death'

# Search to end a family's 60-year anguish

IN THE PASSENGER SEAT: Air-gunner George Moore.



By DANIEL DASEY

AS a dashing young pilot in 1942

the aircraft which is believed to have sunk into deep silt.

Arthur Robert Ruge was lucky enough to slip away from Singapore just before the arrival of Japanese forces.

Transferred back to Australia, the 23-year-old airman and star footballer couldn't wait to get back into service for his country.

But during a training exercise in southern NSW, tragedy struck and his Wirraway aircraft crashed and disappeared into the murky depths of Lake Victoria.

Now nearly 60 years after the loss, a salvage team hopes to finally locate and recover the remains of Sergeant Ruge and his passenger, air gunner George Henry Moore.

The plan has the backing of the pilot's relatives who hope it will put an end to a sad chapter in the family history.

"My family and I have many unanswered questions about his death and are tormented by the fact that he has never been located and returned to us," Arthur Ruge's nephew Graham has written in support of the proposed salvage bid.

"I know for many years my grandmother mourned the loss of her son and suffered with his loss until her death. Our family has never been able to come to terms with his loss, primarily because he is still

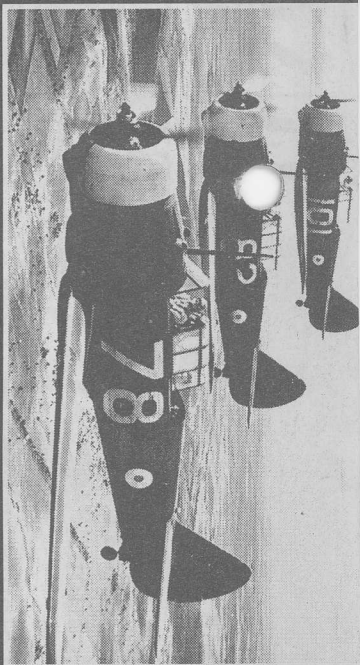

## WIRRAWAY: AN ALL-PURPOSE WORKHORSE

- The Wirraway was a two-seat general purpose aircraft and could carry up to 225kg of bombs.
- It was used by the RAAF between 1939 and 1958 and by the RAN between 1948 and 1957.
- The aircraft had a top speed of about 350km/h and a maximum altitude of just over 7,000m.
- It was used by RAAF squadrons 4, 5, 21, 22, 23 and 24 and in training schools.

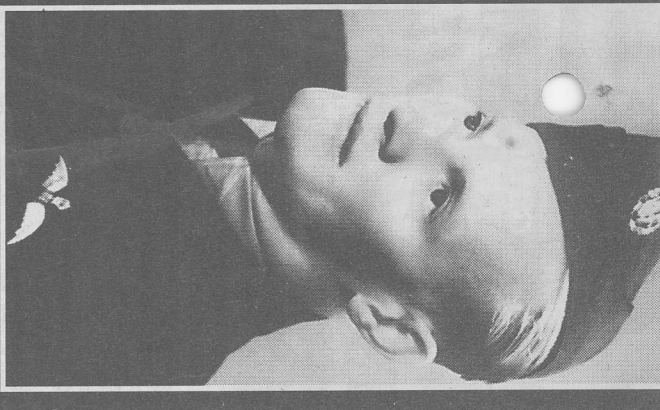

LOST IN LAKE: Pilot Arthur Ruge.

listed as having no known grave."

The saga involving the missing airman began on June 23, 1942.

Sergeant Ruge, from Queensland, and his Sydney-based passenger George Moore, taxied their Wirraway aircraft down an airfield in Mildura

for exercises over Lake Victoria, about 60km away.

Leading Aircrewman Moore had recently migrated to Australia from Ireland and his brother Thomas was a Catholic priest in the Goulburn area. Once over the lake the pair struck

trouble. Inexplicably their aircraft stalled and spiralled into the water as a civilian witness watched.

Both pilot and passenger are believed to have died on impact.

Searches over the following month failed to uncover significant traces of

Aviation history enthusiast Yanya Squires, who is hoping to locate the plane, said she and her partners in the proposed salvage had been unable to find living relatives of George Moore.

Arthur Ruge's family, however, have written a letter of support. Ms Squires hopes will convince the Lake Victoria Advisory Committee to allow a recovery project to proceed.

"I ask for your help in putting a stop to the extended grieving my family has experienced," Graham Ruge wrote to the committee.

The lake is heritage-listed and Ms Squires and her partners in the operation, two aircraft restorers, also require the consent of the local Aboriginal people.

Ms Squires said modern salvage techniques would be provided free for the project by a South Australian business and included sidescan sonar and underwater magnetometry.

Ms Squires, from Jerrabomberra in the ACT, said that while the men died 60 years ago recovering their bodies was still important to their families.

"I spent 12 years in the army and if it was me I would want somebody to look for me," Ms Squires said.

People with information on the missing aircraft can contact the search team by e-mail at [gammfilms@ln.ozemail.com.au](mailto:gammfilms@ln.ozemail.com.au).

## Test case on union dues

EMPLOYERS in NSW may soon have to collect union dues from workers' pay packets.

The NSW Labor Council is taking a test case to the State Industrial Relations Commission, starting on Wednesday.

If the unions win, NSW will become the first State where employers are compelled to act as collectors for union dues.

At present, many employers have a voluntary arrangement

with individual unions to deduct fees at source and pass them on to the union concerned.

This week's test case may turn a voluntary procedure into a compulsory right for workers backed by an enforceable award.

Workers in five awards - nurses, teachers, electrical contract workers, registered club employees and general construction workers from the Australian Workers' Union - are party to the application.

## Jockey Lisa Francis dies

THE racing industry was in mourning yesterday after the death of popular Toowoomba jockey Lisa Francis.

Francis, 35, had a heart attack a week ago, a Toowoomba Turf Club spokesperson said, and was best known as the trackwork rider of 1999 Doomben 10,000 winner Laurie's Lottery.

## Lymphoedema

Lymphoedema is a chronic swelling of a limb, or body part, and is caused by inadequate lymphatic function. It occurs most commonly following the treatment of cancer of the breast, skin, uterus, prostate or bowel. It can also occur secondarily to injury or infection, or if you are born with fewer lymphatics than normal. The swelling may lead to loss of mobility, pain and infection. It is a lifelong problem that the person must learn to manage and live with.

A day of information and discussion on lymphoedema is being presented by the Lymphoedema Support Group of NSW on Saturday the 6th April. The program includes sessions on why lymphoedema develops, what worsens it, and self management workshops.

FOR FURTHER DETAILS CONTACT:

Barbara Smith 02 9402 5625, Jennifer Green 02 9351 0644  
Liane O' Brien 02 9350 2163 or Brenda Lee 02 9847 5000

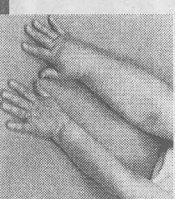

Arthur Robert Ruge was lucky enough to slip away from Singapore just before the arrival of Japanese forces.

Transferred back to Australia, the 23-year-old airman and star footballer couldn't wait to get back into service for his country.

But during a training exercise in southern NSW, tragedy struck and his Wirraway aircraft crashed and disappeared into the murky depths of Lake Victoria.

Now nearly 60 years after the loss, a salvage team hopes to finally locate and recover the remains of Sergeant Ruge and his passenger, air gunner George Henry Moore.

The plan has the backing of the pilot's relatives who hope it will put an end to a sad chapter in the family history.

"My family and I have many unanswered questions about his death and are tormented by the fact that he has never been located and returned to us," Arthur Ruge's nephew Graham has written in support of the proposed salvage bid.

"I know for many years my grandmother mourned the loss of her son and suffered with his loss until her death. Our family has never been able to come to terms with his loss, primarily because he is still

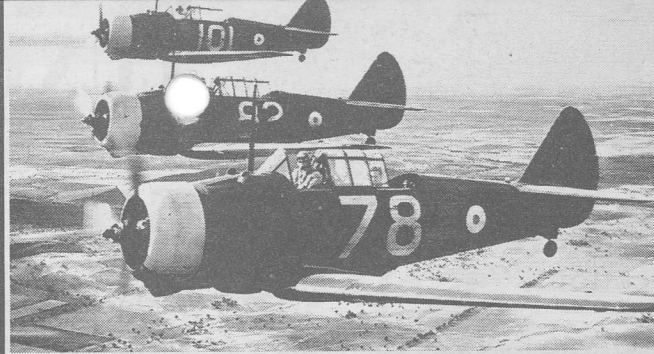

## WIRRAWAY: AN ALL-PURPOSE WORKHORSE

- The Wirraway was a two-seat general purpose aircraft and could carry up to 225kg of bombs.
- It was used by the RAAF between 1939 and 1958 and by the RAN between 1948 and 1957.
- The aircraft had a top speed of about 350km/h and a maximum altitude of just over 7,000m.
- It was used by RAAF squadrons 4, 5, 21, 22, 23 and 24 and in training schools.

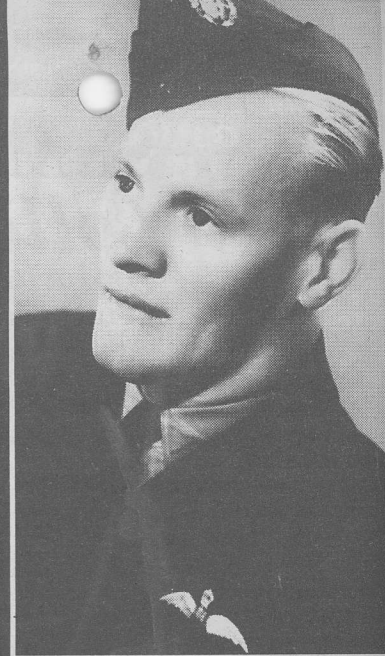

LOST IN LAKE: Pilot Arthur Ruge.

listed as having no known grave."

The saga involving the missing airmen began on June 23, 1942.

Sergeant Ruge, from Queensland, and his Sydney-based passenger George Moore, taxied their Wirraway aircraft down an airfield in Mildura

for exercises over Lake Victoria, about 60km away.

Leading Aircraftman Moore had recently migrated to Australia from Ireland and his brother Thomas was a Catholic priest in the Goulburn area.

Once over the lake the pair struck

trouble. Inexplicably their aircraft stalled and spiralled into the water as a civilian witness watched.

Both pilot and passenger are believed to have died on impact.

Searches over the following months failed to uncover significant traces

## Test case on union dues

EMPLOYERS in NSW may soon have to collect union dues from workers' pay packets.

The NSW Labor Council is taking a test case to the State Industrial Relations Commission, starting on Wednesday.

If the unions win, NSW will become the first State where employers are compelled to act as collectors for union dues.

At present, many employers have a voluntary arrangement

with individual unions to deduct fees at source and pass them on to the union concerned.

This week's test case may turn a voluntary procedure into a compulsory right for workers backed by an enforceable award.

Workers in five awards - nurses, teachers, electrical contract workers, registered club employees and general construction workers from the Australian Workers' Union - are party to the application.

## Jockey Lisa Francis dies

THE racing industry was in mourning yesterday after the death of popular Toowoomba jockey Lisa Francis.

Francis, 35, had a heart attack a week ago, a Toowoomba Turf Club spokesperson said, and was best known as the trackwork rider of 1999 Doomben 10,000 winner Laurie's Lottery.

## Lympho

Lymphoedema is a chronic swelling of a lymphatic function. It occurs most commonly in the skin, uterus, prostate or bowel. It can also occur in the arms and legs. It is often caused by infection. It is a lifelong problem that the patient must live with.

A day of information and discussion on lymphoedema

Support Group includes session on living with it, and self management.

FOR FURTHER DETAILS

Barbara Smith  
Liane O'Brien

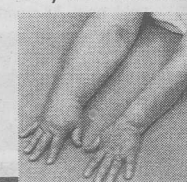

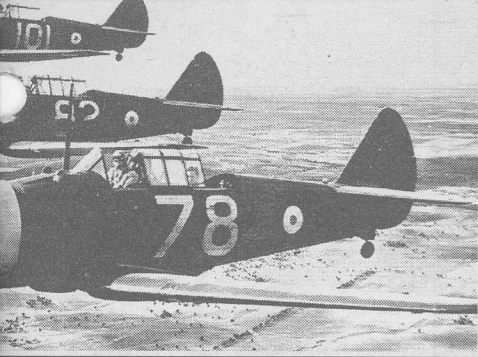

## AN ALL-PURPOSE WORKHORSE

was a two-seat general purpose aircraft up to 225kg of bombs.

by the RAAF between 1939 and 1958 and by the RAAF between 1948 and 1957.

had a top speed of about 350km/h and a range of just over 7,000m.

by RAAF squadrons 4, 5, 21, 22, 23 and 24 squadrons.

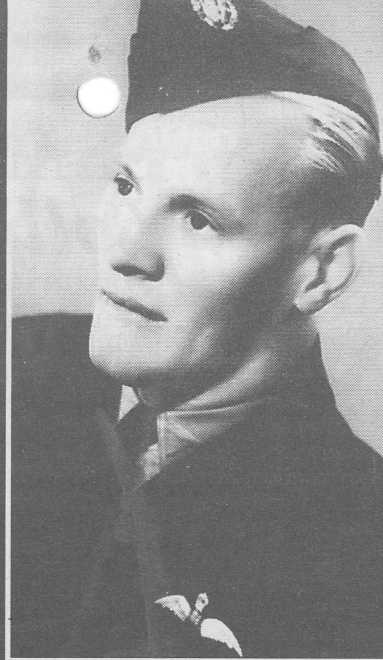

LOST IN LAKE: Pilot Arthur Ruge.

known grave." The missing aircraft was last seen on the morning of August 23, 1942.

The aircraft was found in Queensland, near their Wirraway field in Mildura

for exercises over Lake Victoria, about 60km away.

Leading Aircraftman Moore had recently migrated to Australia from Ireland and his brother Thomas was a Catholic priest in the Goulburn area.

Once over the lake the pair struck

trouble. Inexplicably their aircraft stalled and spiralled into the water as a civilian witness watched.

Both pilot and passenger are believed to have died on impact.

Searches over the following month failed to uncover significant traces of

Aviation history enthusiast Tanya Squires, who is hoping to locate the plane, said she and her partners in the proposed salvage had been unable to find living relatives of George Moore.

Arthur Ruge's family, however, has written a letter of support Ms Squires hopes will convince the Lake Victoria Advisory Committee to allow a recovery project to proceed.

"I ask for your help in putting a stop to the extended grieving my family has experienced," Graham Ruge wrote to the committee.

The lake is heritage-listed and Ms Squires and her partners in the operation, two aircraft restorers, also require the consent of the local Aboriginal people.

Ms Squires said modern salvage techniques would be provided free for the project by a South Australian business and included sidescan sonar and underwater magnetometry.

Ms Squires, from Jerrabomberra in the ACT, said that while the men died 60 years ago recovering their bodies was still important to their families.

"I spent 12 years in the army and if it was me I would want somebody to look for me," Ms Squires said.

People with information on the missing aircraft can contact the search team by e-mail at [gammfilms@hn.ozemail.com.au](mailto:gammfilms@hn.ozemail.com.au).

## Jockey Lisa Francis dies

THE racing industry was in mourning yesterday after the death of popular Toowoomba jockey Lisa Francis.

Francis, 35, had a heart attack a week ago, a Toowoomba Turf Club spokesperson said, and was best known as the trackwork rider of 1999 Doomben 10,000 winner Laurie's Lottery.

## Lymphoedema

Lymphoedema is a chronic swelling of a limb, or body part, and is caused by inadequate lymphatic function. It occurs most commonly following the treatment of cancer of the breast, skin, uterus, prostate or bowel. It can also occur secondarily to injury or infection, or if you are born with fewer lymphatics than normal. The swelling may lead to loss of mobility, pain and infection. It is a lifelong problem that the person must learn to manage and live with.

A day of information and discussion on lymphoedema is being presented by the Lymphoedema Support Group of NSW on Saturday the 6th April. The program includes sessions on why lymphoedema develops, what worsens it, and self management workshops.

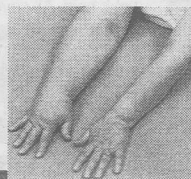

FOR FURTHER DETAILS CONTACT:

Barbara Smith 02 9402 5625, Jennifer Green 02 9351 0644  
Liane O'Brien 02 9350 2163 or Brenda Lee 02 9847 5000